

Belinas



C-4011



C-4022



C-4033



C-4044



C-4055



C-4066

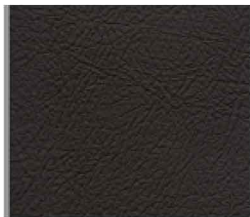

C-4077



C-4088

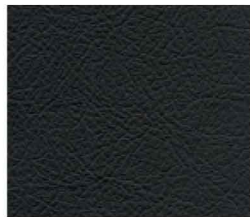

C-4099



C-4100



C-4101

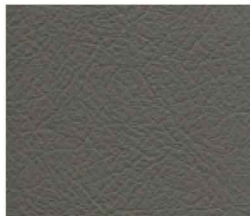

C-4102



C-4103

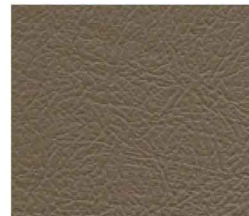

C-4104

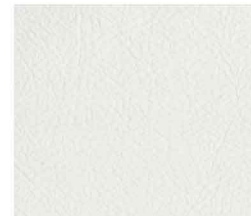

C-4105

SPECIFICATIONS

Thickness	: 1.10 mm
Width	: 137 cm
Abrasion	: 20.000 rubs
Special Surface Finish	: Natural Grain
Composition	: PVC & Knitted Polyester
Usage	: Indoor Upholstery
Repeat	: No

PERFORMANCE

Phthalate Free : REACH

* Colors shown are indicative references only and will vary dependent on screen resolution



HEAD OFFICE : PT. BERKAT UNGGUL PRATAMA

Komplek Citta Graha, Jl. Panjang No. 26 Blok 2L | Jakarta 11520 - Indonesia | +62 21 5819089

SHOWROOM : LEDER HAUS

JAKARTA • Komplek Cipete Square, Jl. Cipete Raya 55 No.7 | Jakarta 12410 - Indonesia | +62 21 75900 679

BANDUNG • Komplek Batununggal Indah, Jl. Batununggal Indah Raya No. 415 | Bandung 40266 - Indonesia | +62 22 8730 7759

BALI • Komplek Istana Kuta Galeria, Jl. Patih Jelantik, Blok PM1 No.6 | Kuta, Badung, Bali 80361 - Indonesia | +62361 4752 806

PATTERN ILLUSTRATION



APPLICATIONS



Dining Chair



Office Chair



Sofa



Test Report

Applicant : PT Berkat Unggul Pratama
Komplek Citta Graha Jl Panjang No 26
Blok 2L Kedoya Selatan Kebon Jeruk
Jakarta Barat

Date : May 11, 2023

Attn : Endang

Sample description:

One (1) group of submitted sample said to be :

Material Name : **CSL**
Country of Original : Taiwan
Buyers Company Name : PT Berkat Unggul Pratama
Date sample received : Apr 18, 2023
Testing period : Apr 18, 2023 to May 11, 2023

Test conducted:

As requested by the applicant, for details please refer to attached pages.

Conclusion:

Section No.	Test Name	Evaluation
230428004-MT-1-EN.001	Flammability	Conforming

Remark:

Test subcontracted to Intertek China

FN
Prepared and checked by:
For Intertek Indonesia

Made Widyani
Operation Manager - Testing



Test Report

Report Number: JKTH23001290

TEST ITEMS, METHOD AND RESULTS :

230428004-MT-1-EN.001	Flammability			
Ref. Specs Section	FMVSS 302-2021			
Date Tested	2023-05-06~2023-05-07			
Sample No.	IAS2304280040101-1~IAS2304280040101-5			
Test Method	<p>Sample Preparation Methods: specimens made by customer; Sample Handling: Temperature 21°C ; Relative humidity50% ; Time 24h ; Test environment: Temperature 23±2°C ; Relative humidity50±5% . The test was performed in accordance with FMVSS 302-2021. Specimens size 356×100×1.2mm, No wires Gas flame height: 38mm. Duration for exposure to the flame: 15s.</p>			
Acceptance Criteria	≤102mm/min			
Deviation	None			
Test Results	Sample ID	Burn Length (mm)	Burn Time (s)	Burn Rate (mm/min)
	IAS2304280040101-1	/	/	0
	IAS2304280040101-2	/	/	0
	IAS2304280040101-3	/	/	0
	IAS2304280040101-4	/	/	0
	IAS2304280040101-5	/	/	0
	Burning rate max		0	
Evaluation	Conforming			
Test Instruments	Equipment No.	Equipment Name	Calibration Due Date	
	MENV501	Flammability Chamber	N/A	
	MENV672	Steel ruler	2023-12-26	
	MENV896	Electronic stopwatch	2023-05-26	
	MENV758	Thermocouple thermometer	2023-09-26	
	MENV753	Anemometer	2023-07-31	
Observations & Remarks				
None				
Pictures				

This report shall not be reproduced wholly or in parts without written approval of the laboratory

Except where explicitly agreed in writing, all work and services performed by Intertek is subject to our General Term and Conditions.

For the complete term and condition, please visit : <http://www.intertek.com/terms/>

PT. Intertek Utama Services

Citrabuana Indoloka Building
Jl. Cikini IV No.2, Gondangdia
Jakarta 10330, Indonesia

Telp. (62-21) 391 8584 (Hunting), 391 8574 (Direct), Fax. (62-21) 391 8345
Hardline Laboratory: Jakarta (62-21) 391 6611, Semarang (62-24) 762 7107 / 762 7325
Email : hlcoordinator.indonesia@intertek.com Website: www.intertek.com



Test Report

Report Number: JKTH23001290

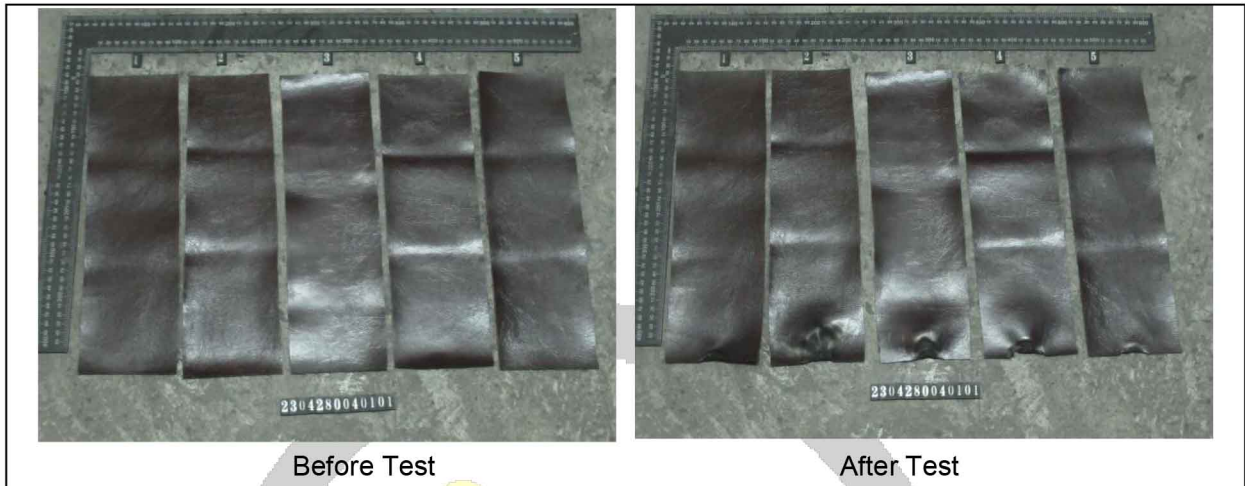

END OF THE TEST REPORT

This report (including any enclosures and attachments) are prepared for the exclusive use of the Customer(s) named in the report and solely for the purpose for which it is provided and on the basis of instructions and information and/or materials supplied by Intertek's Customer. The test results relate only to the specific items tested and are not intended to be a recommendation for any particular course of action. Customer is responsible for acting as it sees fit on the basis of such results. Unless Intertek provide express prior written consent, no part of this report should be reproduced, distributed or communicated to any third party. Intertek do not accept any liability if this report is used for an alternative purpose from which it is intended, nor do Intertek owe any duty of care to any third party in respect of this report. Except where explicitly agreed in writing, all work and services performed is governed by Intertek Standard Terms and Conditions of Service which is available on request or can be obtained at <http://www.intertek.com/terms>

This report shall not be reproduced wholly or in parts without written approval of the laboratory

Except where explicitly agreed in writing, all work and services performed by Intertek is subject to our General Term and Conditions.

For the complete term and condition, please visit : <http://www.intertek.com/terms/>

PT. Intertek Utama Services

Citrabuana Indoloka Building
 Jl. Cikini IV No.2, Gondangdia
 Jakarta 10330, Indonesia

Telp. (62-21) 391 8584 (Hunting), 391 8574 (Direct), Fax. (62-21) 391 8345
 Hardline Laboratory: Jakarta (62-21) 391 6611, Semarang (62-24) 762 7107 / 762 7325
 Email : hlcoordinator.indonesia@intertek.com Website: www.intertek.com

**PT. BERKAT UNGGUL PRATAMA
KOMPLEK CITTA GRAHA,
JL. PANJANG NO. 26 BLOK 2L, KEBON JERUK, JAKARTA BARAT**

The following sample(s) was /were submitted and identified by the client as:

Sample Description : CSL Leather
Client's reference No. : 2210012661
Color : BLACK
Manufacturer/Vendor : -
Buyer's Name : -
Country of Origin : INDONESIA
Country of Destination : -
Sample Receiving Date : August 10, 2022
Test Performing Period : August 10, 2022 to August 18, 2022
Test Requested : Selected test (s) as requested by client.
Test Method(s) and Test Result(s) : Please refer to the next page(s).

Signed for and on behalf of
PT. SGS Indonesia

Toto Waluyadi
Hardgood Lab Manager

This document is issued by the Company subject to its General Conditions of Service printed overleaf, or available on request or accessible at www.sgs.com/termsandconditions.htm and for electronic format documents, subject to Terms and Conditions for Electronic Documents at www.sgs.com/terms_e-document.htm. Attention is drawn to the limitation of liability, indemnification and jurisdiction issues defined therein. Any holder of this document is advised that information contained hereon reflects the Company's findings at the time of its intervention only and within the limits of Client's instructions, if any. The Company's sole responsibility is to its Client and this document does not exonerate parties to a transaction from exercising all their rights and obligations under the transaction documents. This document cannot be reproduced except in full, without prior written approval of the Company. Any unauthorized alteration, forgery or falsification of the content or appearance of this document is unlawful and offenders may be prosecuted to the fullest extent of the law.

Unless otherwise stated the results shown in this test report refer only to the sample(s) tested and such sample(s) are retained 30 days only.
WARNING: The sample(s) to which the findings recorded herein (the "Findings") relate was(were) drawn and / or provided by the Client or by a third party acting at the Client's direction.

The Findings constitute no warranty of the sample's representativeness of any goods and strictly relate to the sample(s). The Company accepts no liability with regard to the origin or source from which the sample(s) is/are said to be extracted.

PT. BERKAT UNGGUL PRATAMA
KOMPLEK CITTA GRAHA,
JL. PANJANG NO. 26 BLOK 2L, KEBON JERUK, JAKARTA BARAT

TEST RESULT

Phthalates

Test Method: ISO 14389: 2014. Analysis was performed by GC-MS.

Test Item	CAS No.	Results
		(mg/kg)
		<u>1</u>
Dibutylphthalate (DBP)	84-74-2	n.d.
Benzylbutylphthalate (BBP)	85-68-7	n.d.
Bis-(2-ethylhexyl)phthalate (DEHP)	117-81-7	144
Diisobutyl phthalate (DIBP)	84-69-5	n.d.
Di-C6-8 branched alkylphthalate (DIHP)	71888-89-6	n.d.
Bis (2-methoxyethyl) phthalate (DMEP)	117-82-8	n.d.
Diisopentylphthalate (DiPP)	605-50-5	n.d.
Di-n-pentylphthalate (DnPP)	131-18-0	n.d.
Di-n-Hexylphthalate (DnHP)	84-75-3	n.d.
Sum of all phthalates	--	144
Conclusion		PASS

Note: n.d. = not detected
 * = exceed the limit
 Reporting Limit = 50 mg/kg (each)
Recommended Max. limit: 1000 mg/kg (Each or Sum)

Remark: Recommended Max. limit specified by Entry 72 of Regulation (EC) No 1513/2018 amending Annex XVII of REACH Regulation (EC) No 1907/2006.

This document is issued by the Company subject to its General Conditions of Service printed overleaf, or available on request or accessible at www.sgs.com/termsandconditions.htm and for electronic format documents, subject to Terms and Conditions for Electronic Documents at www.sgs.com/terms_e-document.htm. Attention is drawn to the limitation of liability, indemnification and jurisdiction issues defined therein. Any holder of this document is advised that information contained hereon reflects the Company's findings at the time of its intervention only and within the limits of Client's instructions, if any. The Company's sole responsibility is to its Client and this document does not exonerate parties to a transaction from exercising all their rights and obligations under the transaction documents. This document cannot be reproduced except in full, without prior written approval of the Company. Any unauthorized alteration, forgery or falsification of the content or appearance of this document is unlawful and offenders may be prosecuted to the fullest extent of the law.

Unless otherwise stated the results shown in this test report refer only to the sample(s) tested and such sample(s) are retained 30 days only.
WARNING: The sample(s) to which the findings recorded herein (the "Findings") relate was(were) drawn and / or provided by the Client or by a third party acting at the Client's direction.

The Findings constitute no warranty of the sample's representativeness of any goods and strictly relate to the sample(s). The Company accepts no liability with regard to the origin or source from which the sample(s) is/are said to be extracted.

**PT. BERKAT UNGGUL PRATAMA
KOMPLEK CITTA GRAHA,
JL. PANJANG NO. 26 BLOK 2L, KEBON JERUK, JAKARTA BARAT**

Sample Picture

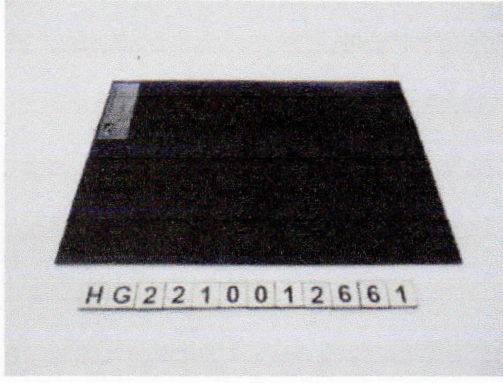

*****End of Report*****

This document is issued by the Company subject to its General Conditions of Service printed overleaf, or available on request or accessible at www.sgs.com/termsandconditions.htm and for electronic format documents, subject to Terms and Conditions for Electronic Documents at www.sgs.com/terms_e-document.htm. Attention is drawn to the limitation of liability, indemnification and jurisdiction issues defined therein. Any holder of this document is advised that information contained hereon reflects the Company's findings at the time of its intervention only and within the limits of Client's instructions, if any. The Company's sole responsibility is to its Client and this document does not exonerate parties to a transaction from exercising all their rights and obligations under the transaction documents. This document cannot be reproduced except in full, without prior written approval of the Company. Any unauthorized alteration, forgery or falsification of the content or appearance of this document is unlawful and offenders may be prosecuted to the fullest extent of the law.
Unless otherwise stated the results shown in this test report refer only to the sample(s) tested and such sample(s) are retained 30 days only.
WARNING: The sample(s) to which the findings recorded herein (the "Findings") relate was(were) drawn and / or provided by the Client or by a third party acting at the Client's direction.
The Findings constitute no warranty of the sample's representativeness of any goods and strictly relate to the sample(s). The Company accepts no liability with regard to the origin or source from which the sample(s) is/are said to be extracted.

CARA PERAWATAN BAHAN KULIT SINTETIK

✓ DO's

Apa yang **HARUS** dilakukan



Gunakan lap basah (lembab)
berbahan lembut untuk
membersihkan permukaan bahan



Gosok permukaan bahan secara
perlahan



Jika terkena noda dengan bahan
pewarna yang cukup pekat, usahakan
untuk membersihkan bagian tersebut
dengan lap basah sesegera mungkin



Apabila ada noda yang masih tertinggal,
gunakan pembersih khusus kulit sintetik
untuk membantu menghilangkan noda
tersebut



Simpan bahan dengan cara digulung
untuk menghindari bahan kusut
atau lecek

✗ DONT's

Apa yang **TIDAK BOLEH** dilakukan



Jangan gunakan bahan yang
kasar / tajam (seperti sikat) untuk
membersihkan permukaan kulit



Jangan gunakan produk pembersih
kimia keras yang dapat merusak
permukaan kulit seperti :
pemutih, deterjen, thinner, dll



Tidak menyimpan bahan dengan
cara dilipat ataupun ditekan dengan
barang yang berbeban berat untuk
menghindari terjadinya garis lipatan
pada bahan



Gulungan roll jangan diletakkan di posisi
berdiri/vertikal. Gulungan harus diletakkan
secara horisontal di bidang datar.



Hindari menyimpan bahan kulit di
tempat yang terkena sinar matahari
langsung atau bersuhu lembab.

Catatan:

Tinta pulpen, spidol permanen, bahan jeans dan bahan berwarna kuat lainnya kemungkinan besar akan sulit atau tidak bisa dibersihkan secara sempurna, terutama pada bahan kulit berwarna terang

