

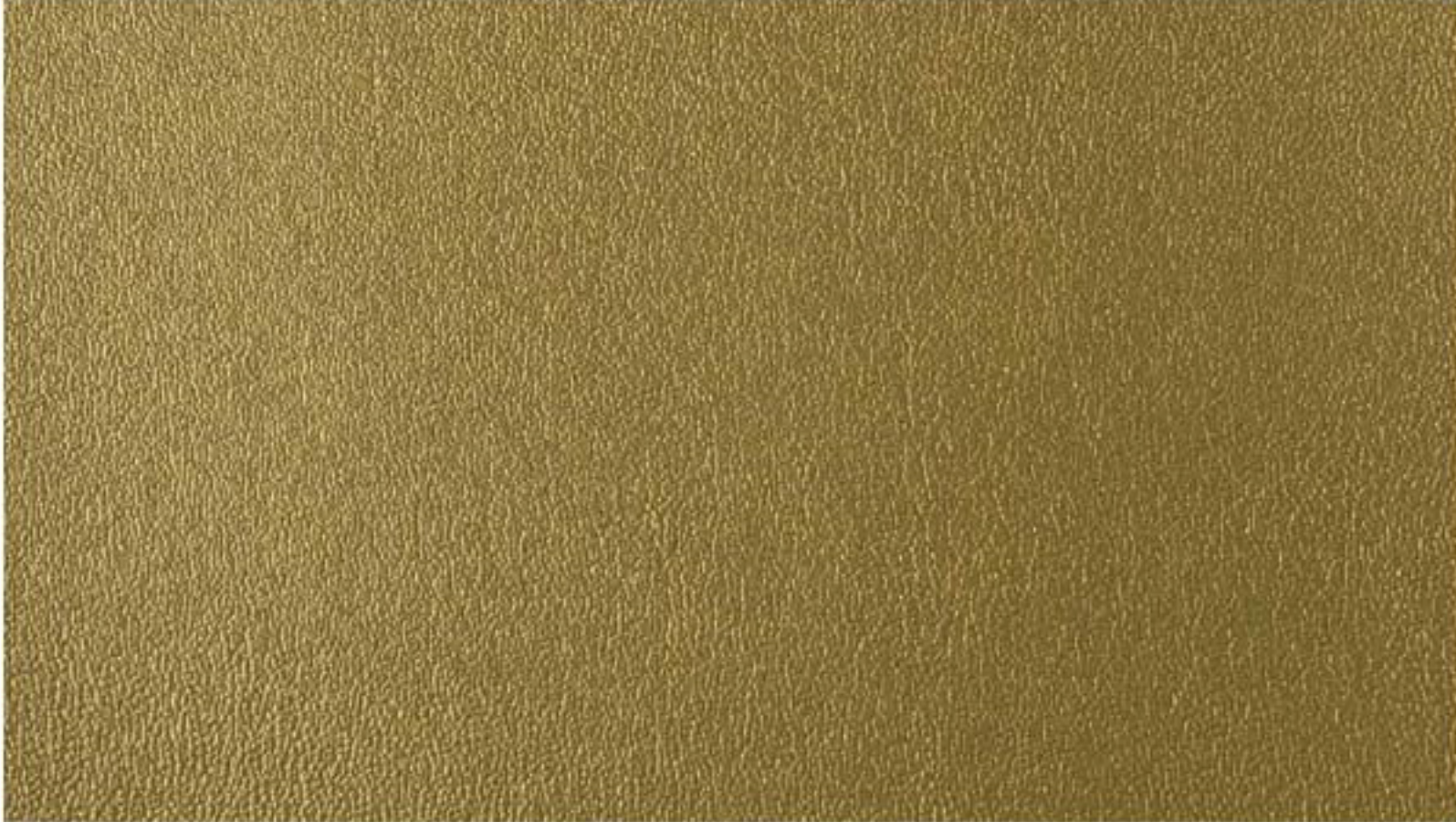

C-2301



C-2302



C-2303



C-2304



C-2305



C-2306



C-2307

SPECIFICATIONS

Composition	: PU & Knitted Polyester
Special Surface Finish	: Glossy
Thickness	: 1.10 mm
Width	: 137 cm
Usage	: Indoor Upholstery
Repeat	: No

PERFORMANCE

Abrasion	: 35.000 rubs
Flammability	: CA-117
Phthalate Free	: REACH

* Colors shown are indicative references only and will vary dependent on screen resolution

Test Report



Report No. A2180093619101005

Page 1 of 4

Applicant PT BERKAT UNGGUL PRATAMA

Address KOMPLEKCITTAGRAHA, JL. PANJANG NO. 26 BLOK 2L, JAKARTA
INDONESIA 11520

The following sample(s) and sample information was/were submitted and identified by/on the behalf of the client

Sample Name CSL Leather
Sample Receiving State Normal
Sample Received Date Jun. 13, 2018
Testing Period Jun. 13, 2018-Jun. 21, 2018

Test Requested

No.	Test Item
1	Cigarette smoldering

Test Result(s): Please see the following pages.

Approved by

Shichuyang

Date

Jun. 21, 2018

Shichuyang
Approved Signatory

Centre Testing International Corporation
(Hangzhou)

No. R8EE4BFA9E
Room 105, Building 1, No. 600, N0.21 Street, Baiyang Road, Hangzhou
Economic & Technological Development Zone Hangzhou, China;



Test Report

Report No. A2180093619101005

Page 2 of 4

Tested Sample(s)

Sample No.	Sample Name
A2180093619101005	napoly

Sample Photo(s)

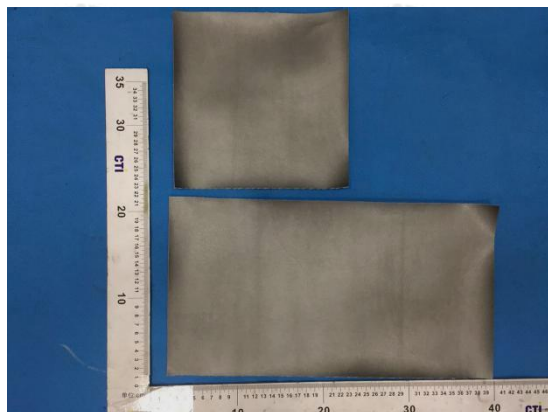

A2180093619101005



A2180093619101005

Test Report

Report No. A2180093619101005

Page 3 of 4

Test Item: Cigarette smoldering

1. Test Equipment

Equipment Name	Model
Stopwatch	PC894
Straight steel ruler	0~300mm

2. Environmental Conditions

Temperature: 21.5°C; Humidity: 54 %RH

3. Test Standard: TECHNICAL BULLETIN 117-2013

4. Test Result(s)

Sample sizes 8in×8in (203mm×203mm) and 8in×15in (203mm×381mm)

Condition

Test specimens and cigarettes were conditioned for at least 24 h at (21 ±3)°C and less than 55%RH immediately prior to use.

Results

SECTION 1: COVER FABRIC TEST

Criteria	1st	2nd	3rd
The mock-up test specimen continues to smolder after the 45 minute test duration.	NO	NO	NO
A vertical char length of more than 1.8 inches (45mm) develops on the cover fabric.	NO	NO	NO
The mock-up test specimen transitions to open flaming.	NO	NO	NO
Evaluation	Pass		

Statement: The following test results relate only to the ignitability of the combination of upholstery composites under the particular conditions of test; they are not intended as a means of assessing the fully potential fire hazard of the materials in use.

Test Report

Report No. A2180093619101005

Page 4 of 4

Sample Photo(s) after the test

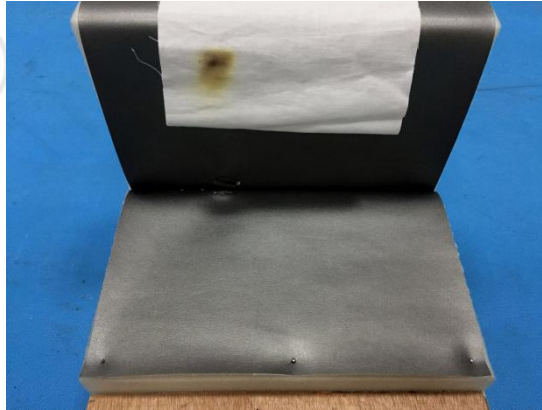

*** End of Report ***

Statement:

- 1.This report is considered invalidated without approval signature, special seal and the seal on the perforation;
- 2.The sample(s) and sample information was/were provided by the client who should be responsible for the authenticity which CTI hasn't verified;
- 3.The result(s) shown in this report refer(s) only to the sample(s) tested;
- 4.Without written approval of CTI, this report can't be reproduced except in full;
- 5.In case of any discrepancy between the English version and Chinese version of the testing reports(if generated), the Chinese version shall prevail.





TEST REPORT No: IDHG2210003012R1 Date: March 10, 2022 Page 1 of 3

PT. BERKAT UNGGUL PRATAMA
KOMPLEK CITTA GRAHA,
JL. PANJANG NO. 26 BLOK 2L, KEBON JERUK, JAKARTA BARAT

The following sample(s) was /were submitted and identified by the client as:

Sample Description	: CSL Leather
Client's reference No.	: 2210003012
Batch / Lot. No.	: -
Manufacturer/Vendor	: PT. BERKAT UNGGUL PRATAMA
Buyer's Name	: -
Country of Origin	: TAIWAN
Country of Destination	: -
Sample Receiving Date	: February 23, 2022
Test Performing Period	: February 23, 2022 to March 09, 2022
Test Requested	: Selected test (s) as requested by client.
Test Method(s) and Test Result(s)	: Please refer to the next page(s).

Signed for and on behalf of
PT. SGS Indonesia



Toto Waluyadi
Hardgood Lab Manager

This document is issued by the Company subject to its General Conditions of Service printed overleaf, or available on request or accessible at www.sgs.com/termsandconditions.htm and for electronic format documents, subject to Terms and Conditions for Electronic Documents at www.sgs.com/terms_e-document.htm. Attention is drawn to the limitation of liability, indemnification and jurisdiction issues defined therein. Any holder of this document is advised that information contained hereon reflects the Company's findings at the time of its intervention only and within the limits of Client's instructions, if any. The Company's sole responsibility is to its Client and this document does not exonerate parties to a transaction from exercising all their rights and obligations under the transaction documents. This document cannot be reproduced except in full, without prior written approval of the Company. Any unauthorized alteration, forgery or falsification of the content or appearance of this document is unlawful and offenders may be prosecuted to the fullest extent of the law.

Unless otherwise stated the results shown in this test report refer only to the sample(s) tested and such sample(s) are retained 30 days only.

WARNING: The sample(s) to which the findings recorded herein (the "Findings") relate was(were) drawn and / or provided by the Client or by a third party acting at the Client's direction.

The Findings constitute no warranty of the sample's representativeness of any goods and strictly relate to the sample(s). The Company accepts no liability with regard to the origin or source from which the sample(s) is/are said to be extracted.

**TEST REPORT**

No: IDHG2210003012R1

Date: March 10, 2022

Page 2 of 3

PT. BERKAT UNGGUL PRATAMA
KOMPLEK CITTA GRAHA,
JL. PANJANG NO. 26 BLOK 2L, KEBON JERUK, JAKARTA BARAT

TEST RESULT**Phthalates**

Test Method: ISO 14389: 2014. Analysis was performed by GC-MS.

Test Item	CAS No.	Results
		(mg/kg)
		1
Dibutylphthalate (DBP)	84-74-2	n.d.
Benzylbutylphthalate (BBP)	85-68-7	n.d.
Bis-(2-ethylhexyl)phthalate (DEHP)	117-81-7	n.d.
Diisobutyl phthalate (DIBP)	84-69-5	n.d.
Di-C6-8 branched alkylphthalate (DIHP)	71888-89-6	n.d.
Bis (2-methoxyethyl) phthalate (DMEP)	117-82-8	n.d.
Diisopentylphthalate (DiPP)	605-50-5	n.d.
Di-n-pentylphthalate (DnPP)	131-18-0	n.d.
Di-n-Hexylphthalate (DnHP)	84-75-3	n.d.
Sum of all phthalates	--	n.d.
Conclusion		PASS

Note: n.d. = not detected
* = exceed the limit
Reporting Limit = 50 mg/kg (each)
Recommended Max. limit: 1000 mg/kg (Each or Sum)

Remark: Recommended Max. limit specified by Entry 72 of Regulation (EC) No 1513/2018 amending Annex XVII of REACH Regulation (EC) No 1907/2006.

This document is issued by the Company subject to its General Conditions of Service printed overleaf, or available on request or accessible at www.sgs.com/termsandconditions.htm and for electronic format documents, subject to Terms and Conditions for Electronic Documents at www.sgs.com/terms_e-document.htm. Attention is drawn to the limitation of liability, indemnification and jurisdiction issues defined therein. Any holder of this document is advised that information contained hereon reflects the Company's findings at the time of its intervention only and within the limits of Client's instructions, if any. The Company's sole responsibility is to its Client and this document does not exonerate parties to a transaction from exercising all their rights and obligations under the transaction documents. This document cannot be reproduced except in full, without prior written approval of the Company. Any unauthorized alteration, forgery or falsification of the content or appearance of this document is unlawful and offenders may be prosecuted to the fullest extent of the law.

Unless otherwise stated the results shown in this test report refer only to the sample(s) tested and such sample(s) are retained 30 days only.

WARNING: The sample(s) to which the findings recorded herein (the "Findings") relate was(were) drawn and / or provided by the Client or by a third party acting at the Client's direction.

The Findings constitute no warranty of the sample's representativeness of any goods and strictly relate to the sample(s). The Company accepts no liability with regard to the origin or source from which the sample(s) is/are said to be extracted.



TEST REPORT No: IDHG2210003012R1

Date: March 10, 2022

Page 3 of 3

**PT. BERKAT UNGGUL PRATAMA
KOMPLEK CITTA GRAHA,
JL. PANJANG NO. 26 BLOK 2L, KEBON JERUK, JAKARTA BARAT**

Sample Picture



*****End of Report*****

This document is issued by the Company subject to its General Conditions of Service printed overleaf, or available on request or accessible at www.sgs.com/termsandconditions.htm and for electronic format documents, subject to Terms and Conditions for Electronic Documents at www.sgs.com/terms_e-document.htm. Attention is drawn to the limitation of liability, indemnification and jurisdiction issues defined therein. Any holder of this document is advised that information contained hereon reflects the Company's findings at the time of its intervention only and within the limits of Client's instructions, if any. The Company's sole responsibility is to its Client and this document does not exonerate parties to a transaction from exercising all their rights and obligations under the transaction documents. This document cannot be reproduced except in full, without prior written approval of the Company. Any unauthorized alteration, forgery or falsification of the content or appearance of this document is unlawful and offenders may be prosecuted to the fullest extent of the law.

Unless otherwise stated the results shown in this test report refer only to the sample(s) tested and such sample(s) are retained 30 days only.

WARNING: The sample(s) to which the findings recorded herein (the "Findings") relate was(were) drawn and / or provided by the Client or by a third party acting at the Client's direction.

The Findings constitute no warranty of the sample's representativeness of any goods and strictly relate to the sample(s). The Company accepts no liability with regard to the origin or source from which the sample(s) is/are said to be extracted.

CARA PERAWATAN BAHAN KULIT SINTETIK

DO's

Apa yang **HARUS** dilakukan



Gunakan lap basah (lembab)
berbahan lembut untuk
membersihkan permukaan bahan



Gosok permukaan bahan secara
perlahan



Jika terkena noda dengan bahan
pewarna yang cukup pekat, usahakan
untuk membersihkan bagian tersebut
dengan lap basah sesegera mungkin



Apabila ada noda yang masih tertinggal,
gunakan pembersih khusus kulit sintetik
untuk membantu menghilangkan noda
tersebut



Simpan bahan dengan cara digulung
untuk menghindari bahan kusut
atau lecek

DONT's

Apa yang **TIDAK BOLEH** dilakukan



Jangan gunakan bahan yang
kasar / tajam (seperti sikat) untuk
membersihkan permukaan kulit



Jangan gunakan produk pembersih
kimia keras yang dapat merusak
permukaan kulit seperti :
pemutih, deterjen, thinner, dll



Tidak menyimpan bahan dengan
cara dilipat ataupun ditekan dengan
barang yang berbeban berat untuk
menghindari terjadinya garis lipatan
pada bahan



Gulungan roll jangan diletakkan di posisi
berdiri/vertikal. Gulungan harus diletakkan
secara horisontal di bidang datar.



Hindari menyimpan bahan kulit di
tempat yang terkena sinar matahari
langsung atau bersuhu lembab.

Catatan:

Tinta pulpen, spidol permanen, bahan jeans dan bahan berwarna kuat lainnya kemungkinan besar akan sulit atau tidak bisa dibersihkan secara sempurna, terutama pada bahan kulit berwarna terang

