

# URBANE



FIRE  
RETARDANT



PHTHALATE  
FREE



QUICK  
SHIP



C-2201

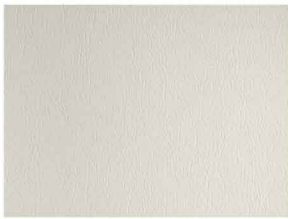

C-2202



C-2203



C-2204



C-2205



C-2206



C-2207



C-2208



C-2209



C-2210

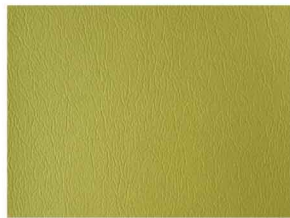

C-2211

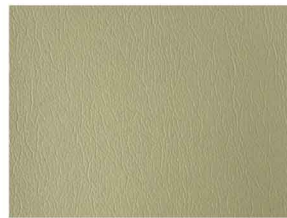

C-2212



C-2213

## SPECIFICATIONS

Thickness	: 1.20 mm
Width	: 137 cm
Abrasion	: 40.000 rubs
Special Surface Finish	: Ink Free
Composition	: PVC & Woven Polyester
Usage	: Indoor Upholstery
Repeat	: No

## PERFORMANCE

Flammability	: CA-117
Phthalate Free	: REACH

\* Colors shown are indicative references only and will vary dependent on screen resolution



www.csl-leather.com

### HEAD OFFICE : PT. BERKAT UNGGUL PRATAMA

Komplek Citta Graha, Jl. Panjang No. 26 Blok 2L | Jakarta 11520 - Indonesia | +62 21 5819089

### SHOWROOM : LEDER HAUS

JAKARTA • Komplek Cipete Square, Jl. Cipete Raya 55 No.7 | Jakarta 12410 - Indonesia | +62 21 75900 679

BANDUNG • Komplek Batununggal Indah, Jl. Batununggal Indah Raya No. 415 | Bandung 40266 - Indonesia | +62 22 8730 7759

BALI • Komplek Istana Kuta Galeria, Jl. Patih Jelantik, Blok PM1 No.6 | Kuta, Badung, Bali 80361 - Indonesia | +62361 4752 806

# PATTERN ILLUSTRATION



## APPLICATIONS



Dining Chair



Office Chair



Sofa



## Test Report

Applicant : PT Berkat Unggul Pratama  
Komplek Citta Graha Jl Panjang No 26  
Blok 2L Kedoya Selatan Kebon Jeruk  
Jakarta Barat

Date : May 11, 2023

Attn : Endang

### Sample description:

One (1) group of submitted sample said to be :

Material Name : **CSL**  
Country of Original : Taiwan  
Buyers Company Name : PT Berkat Unggul Pratama  
Date sample received : Apr 18, 2023  
Testing period : Apr 18, 2023 to May 11, 2023

### Test conducted:

As requested by the applicant, for details please refer to attached pages.

### Conclusion:

Section No.	Test Name	Evaluation
230428004-MT-1-EN.001	Flammability	Conforming

### Remark:

Test subcontracted to Intertek China

FN  
Prepared and checked by:  
For Intertek Indonesia

Made Widyani  
Operation Manager - Testing





Test Report

Report Number: JKTH23001290

TEST ITEMS, METHOD AND RESULTS :

<b>230428004-MT-1-EN.001</b>	<b>Flammability</b>			
<b>Ref. Specs Section</b>	FMVSS 302-2021			
<b>Date Tested</b>	2023-05-06~2023-05-07			
<b>Sample No.</b>	IAS2304280040101-1~IAS2304280040101-5			
<b>Test Method</b>	Sample Preparation Methods: specimens made by customer; Sample Handling: Temperature 21°C ; Relative humidity50% ; Time 24h ; Test environment: Temperature 23±2°C ; Relative humidity50±5% . The test was performed in accordance with FMVSS 302-2021. Specimens size 356×100×1.2mm, No wires Gas flame height: 38mm. Duration for exposure to the flame: 15s.			
<b>Acceptance Criteria</b>	≤102mm/min			
<b>Deviation</b>	None			
<b>Test Results</b>	<b>Sample ID</b>	<b>Burn Length (mm)</b>	<b>Burn Time (s)</b>	<b>Burn Rate (mm/min)</b>
	IAS2304280040101-1	/	/	0
	IAS2304280040101-2	/	/	0
	IAS2304280040101-3	/	/	0
	IAS2304280040101-4	/	/	0
	IAS2304280040101-5	/	/	0
	Burning rate max		0	
<b>Evaluation</b>	Conforming			
<b>Test Instruments</b>	<b>Equipment No.</b>	<b>Equipment Name</b>	<b>Calibration Due Date</b>	
	MENV501	Flammability Chamber	N/A	
	MENV672	Steel ruler	2023-12-26	
	MENV896	Electronic stopwatch	2023-05-26	
	MENV758	Thermocouple thermometer	2023-09-26	
	MENV753	Anemometer	2023-07-31	
<b>Observations &amp; Remarks</b>				
None				
<b>Pictures</b>				

This report shall not be reproduced wholly or in parts without written approval of the laboratory

Except where explicitly agreed in writing, all work and services performed by Intertek is subject to our General Term and Conditions.

For the complete term and condition, please visit : <http://www.intertek.com/terms/>

**PT. Intertek Utama Services** Citrabuana Indoloka Building Telp. (62-21) 391 8584 (Hunting), 391 8574 (Direct), Fax. (62-21) 391 8345  
 Jl. Cikini IV No.2, Gondangdia Hardline Laboratory: Jakarta (62-21) 391 6611, Semarang (62-24) 762 7107 / 762 7325  
 Jakarta 10330, Indonesia Email : [hlcoordinator.indonesia@intertek.com](mailto:hlcoordinator.indonesia@intertek.com) Website: [www.intertek.com](http://www.intertek.com)



Test Report

Report Number: JKTH23001290

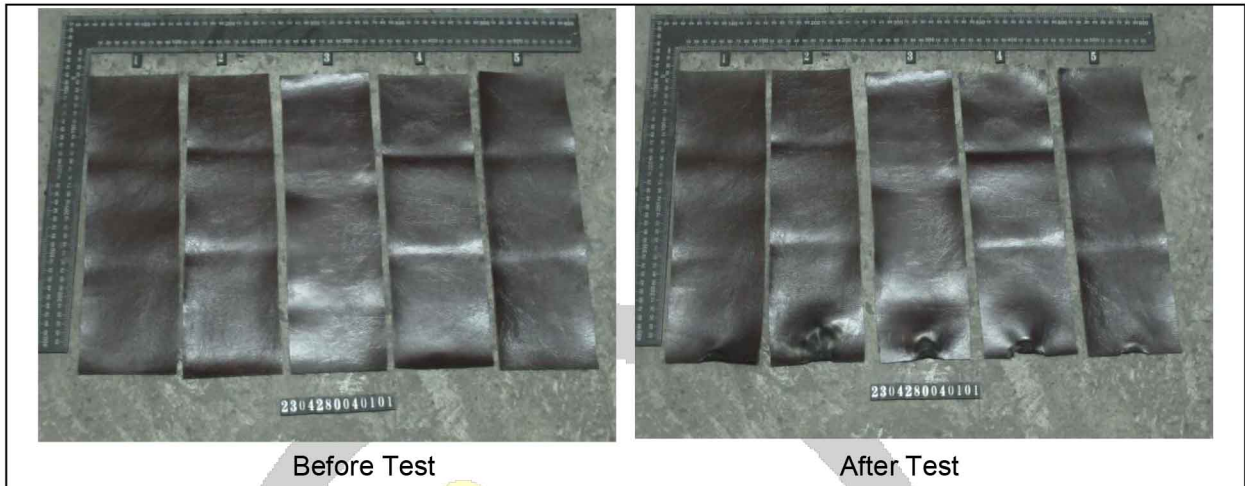

\*\*\*\*\*

## END OF THE TEST REPORT ##

*This report (including any enclosures and attachments) are prepared for the exclusive use of the Customer(s) named in the report and solely for the purpose for which it is provided and on the basis of instructions and information and/or materials supplied by Intertek's Customer. The test results relate only to the specific items tested and are not intended to be a recommendation for any particular course of action. Customer is responsible for acting as it sees fit on the basis of such results. Unless Intertek provide express prior written consent, no part of this report should be reproduced, distributed or communicated to any third party. Intertek do not accept any liability if this report is used for an alternative purpose from which it is intended, nor do Intertek owe any duty of care to any third party in respect of this report. Except where explicitly agreed in writing, all work and services performed is governed by Intertek Standard Terms and Conditions of Service which is available on request or can be obtained at <http://www.intertek.com/terms>*

This report shall not be reproduced wholly or in parts without written approval of the laboratory

Except where explicitly agreed in writing, all work and services performed by Intertek is subject to our General Term and Conditions.

For the complete term and condition, please visit : <http://www.intertek.com/terms/>

**PT. Intertek Utama Services**

Citrabuana Indoloka Building  
 Jl. Cikini IV No.2, Gondangdia  
 Jakarta 10330, Indonesia

Telp. (62-21) 391 8584 (Hunting), 391 8574 (Direct), Fax. (62-21) 391 8345  
 Hardline Laboratory: Jakarta (62-21) 391 6611, Semarang (62-24) 762 7107 / 762 7325  
 Email : [hlcoordinator.indonesia@intertek.com](mailto:hlcoordinator.indonesia@intertek.com) Website: [www.intertek.com](http://www.intertek.com)



中国认可  
国际互认  
检测  
TESTING  
CNAS L4743

**Test Report**

No. AJFS2012010737FF

Date: DEC.16, 2020

Page 1 of 3

**PT.BERKAT UNGGUL PRATAMA**

Jalan Panjang NO 26 Blok 2L, Citta Graha, Jakarta, Indonesia

The following sample(s) information was / were submitted and identified on behalf of the client. SGS is not responsible for the authenticity, integrity and results of the data and information and / or the validity of the conclusion arising therefrom. Results apply to the sample as received.

**Sample Description:** CSL Leather

**Style/Item No.:** /

**Test Requested:**

State of California, Department of Consumer Affairs, Bureau of Electronic & Appliance Repair, Home Furnishings & Thermal Insulation, Technical Bulletin 117-2013, Requirement, Test Procedure and Apparatus for Testing the Smolder Resistance of Materials Used in Upholstered Furniture, Section 1, Cover Fabric Test.

**Test Results:** -- See attached sheet --

**Conclusion:** The Submitted Sample **meets** the Requirements of Section 1 for Cover Fabric Test of California Technical Bulletin 117-2013.

**Test Period:**

Sample Receiving Date : DEC.07, 2020  
Test Performing Date : DEC.07, 2020 TO DEC.10, 2020

Signed for and on behalf of  
SGS-CSTC Co., Ltd. Anji Branch

Allen Zou  
Lab Manager

scan to see the report



AJFS2012010737FF



Unless otherwise agreed in writing, this document is issued by the Company subject to its General Conditions of Service printed overleaf, available on request or accessible at <http://www.sgs.com/en/Terms-and-Conditions.aspx> and, for electronic format documents, subject to Terms and Conditions for Electronic Documents at <http://www.sgs.com/en/Terms-and-Conditions/Terms-a-Documents.aspx>. Attention is drawn to the limitation of liability, indemnification and jurisdiction issues defined therein. Any holder of this document is advised that information contained hereon reflects the Company's findings at the time of its intervention only and within the limits of Client's instructions, if any. The Company's sole responsibility is to its Client and this document does not exonerate parties to a transaction from exercising all their rights and obligations under the transaction documents. This document cannot be reproduced except in full, without prior written approval of the Company. Any unauthorized alteration, forgery or falsification of the content or appearance of this document is unlawful and offenders may be prosecuted to the fullest extent of the law. Unless otherwise stated the results shown in this test report refer only to the sample(s) tested and such sample(s) are retained for 30 days only.  
Attention: To check the authenticity of testing / inspection report & certificate, please contact us at telephone: (86-755) 8307 1443, or email: CN.Doccheck@sgs.com

SGS-CSTC Inspection & Testing Services Co., Ltd.  
Anji Branch Fire Technology Service

No. 301, Sunlight Road, 2 Block, Sunlight Industry Zone, Anji County, Zhejiang Province, China 313300 t (86-572) 5018825 f (86-572) 5018829 www.sgs.com.cn  
中国·浙江·安吉县阳光工业园二区阳光大道301号 邮编:313300 t (86-572) 5018825 f (86-572) 5018829 e sgs.china@sgs.com

Member of the SGS Group (SGS SA)

**I. Test Conducted**

This test was conducted in accordance with California Technical Bulletin 117-2013 Testing the Smolder Resistance of Materials Used in Upholstered Furniture, Section 1: Cover Fabric Test.

**II. Details of tested specimen**

Sample description / Color	PVC and Polyester / Black
Area density	About 534 g/m <sup>2</sup>
Sample size	203 mm×203 mm & 203 mm×381 mm ,3pcs

**III. Conditioning**

Prior to testing, the specimens were conditioned for a minimum of 24 hours, at 70 ± 5°F (21°C ± 3°C) and less than 55% relative humidity.

**IV. Test results**

Specimen No.	Duration of smoldering (min:sec)	Open flaming (Yes/No)	Vertical char length (mm)	Comments
1	33min19s	No	17	Pass
2	34min03s	No	19	Pass
3	33min28s	No	17	Pass

**PASS/FAIL CRITERIA:**

- A single mock-up test specimen fails to meet the requirements of this test procedure if any of the following criteria occurs:
  - The mock-up test specimen continues to smolder after the 45 minute test duration.
  - A vertical char length (measured as specified in step 11.9 of ASTM E1353-08a <sup>e1</sup>) of more than 1.8 inches (45 mm) develops on the cover fabrics.
  - The mock-up test specimen transitions to open flaming.
- The cover fabric passes the test if three initial mock-up specimens pass the test, i.e., the cigarettes burn their full length and the mock-ups are no longer smoldering.
- If more than one initial specimen fails, the cover fabric fails the test.
- If any one of the three initial specimens fails, repeat the test on additional three specimens.
- If all three additional specimens pass the test, the cover fabric passes the test. If any one of the additional three specimens fails, the cover fabric fails the test.

To be continued...



Unless otherwise agreed in writing, this document is issued by the Company subject to its General Conditions of Service printed overleaf, available on request or accessible at <http://www.sgs.com/en/Terms-and-Conditions.aspx> and, for electronic format documents, subject to Terms and Conditions for Electronic Documents at <http://www.sgs.com/en/Terms-and-Conditions/Terms-e-Documents.aspx>. Attention is drawn to the limitation of liability, indemnification and jurisdiction issues defined therein. Any holder of this document is advised that information contained hereon reflects the Company's findings at the time of its intervention only and within the limits of Client's instructions, if any. The Company's sole responsibility is to its Client and this document does not exonerate parties to a transaction from exercising all their rights and obligations under the transaction documents. This document cannot be reproduced except in full, without prior written approval of the Company. Any unauthorized alteration, forgery or falsification of the content or appearance of this document is unlawful and offenders may be prosecuted to the fullest extent of the law. Unless otherwise stated the results shown in this test report refer only to the sample(s) tested and such sample(s) are retained for 30 days only.

Attention: To check the authenticity of testing / inspection report & certificate, please contact us at telephone: (86-755) 8307 1443, or email: CN.Doccheck@sgs.com  
 No. 301, Sunlight Road, 2 Block, Sunlight Industry Zone, Anji County, Zhejiang Province, China 313300 t (86-572) 5018825 f (86-572) 5018829 www.sgs.com.cn  
 中国·浙江·安吉县阳光工业园二区阳光大道301号 邮编:313300 t (86-572) 5018825 f (86-572) 5018829 e sgs.china@sgs.com



### STATEMENTS:

This declaration of conformity is only based on the result of this laboratory activity, the impact of the uncertainty of the results was not included.

The test results only to the ignitability of the sample or combination of materials under the particular condition of test. They are not intended as a means of assessing the full potential fire hazard of the materials or products in use.

The specimen was supplied by the sponsor and SGS-CSTC ANJI Branch was not involved in any selection or sampling procedure.

### Photo Appendix:



SGS authenticate the photo on original report only

\*\*\*End of Report\*\*\*



Unless otherwise agreed in writing, this document is issued by the Company subject to its General Conditions of Service printed overleaf, available on request or accessible at <http://www.sgs.com/en/Terms-and-Conditions.aspx> and, for electronic format documents, subject to Terms and Conditions for Electronic Documents at <http://www.sgs.com/en/Terms-and-Conditions/Terms-e-Documents.aspx>. Attention is drawn to the limitation of liability, indemnification and jurisdiction issues defined therein. Any holder of this document is advised that information contained hereon reflects the Company's findings at the time of its intervention only and within the limits of Client's instructions, if any. The Company's sole responsibility is to its Client and this document does not exonerate parties to a transaction from exercising all their rights and obligations under the transaction documents. This document cannot be reproduced except in full, without prior written approval of the Company. Any unauthorized alteration, forgery or falsification of the content or appearance of this document is unlawful and offenders may be prosecuted to the fullest extent of the law. Unless otherwise stated the results shown in this test report refer only to the sample(s) tested and such sample(s) are retained for 30 days only.

Attention: To check the authenticity of testing / inspection report & certificate, please contact us at telephone: (86-755) 8307 1443, or email: [CN.Doccheck@sgs.com](mailto:CN.Doccheck@sgs.com)

No. 301, Sunlight Road, 2 Block, Sunlight Industry Zone, Anji County, Zhejiang Province, China 313300 t (86-572) 5018825 f (86-572) 5018829 www.sgs.com.cn  
中国·浙江·安吉县阳光工业园二区阳光大道301号 邮编: 313300 t (86-572) 5018825 f (86-572) 5018829 e [sgs.china@sgs.com](mailto:sgs.china@sgs.com)



**PT. BERKAT UNGGUL PRATAMA  
KOMPLEK CITTA GRAHA,  
JL. PANJANG NO. 26 BLOK 2L, KEBON JERUK, JAKARTA BARAT**

The following sample(s) was /were submitted and identified by the client as:

Sample Description : CSL Leather  
Client's reference No. : 2210004800  
Batch / Lot. No. : -  
Manufacturer/Vendor : PT. BERKAT UNGGUL PRATAMA  
Buyer's Name : -  
Country of Origin : KOREA  
Country of Destination : -  
Sample Receiving Date : March 23, 2022  
Test Performing Period : March 23, 2022 to April 01, 2022  
Test Requested : Selected test (s) as requested by client.  
Test Method(s) and Test Result(s) : Please refer to the next page(s).

Signed for and on behalf of  
PT. SGS Indonesia



**Toto Waluyadi**  
Hardgood Lab Manager

This document is issued by the Company subject to its General Conditions of Service printed overleaf, or available on request or accessible at [www.sgs.com/termsandconditions.htm](http://www.sgs.com/termsandconditions.htm) and for electronic format documents, subject to Terms and Conditions for Electronic Documents at [www.sgs.com/terms\\_e-document.htm](http://www.sgs.com/terms_e-document.htm). Attention is drawn to the limitation of liability, indemnification and jurisdiction issues defined therein. Any holder of this document is advised that information contained hereon reflects the Company's findings at the time of its intervention only and within the limits of Client's instructions, if any. The Company's sole responsibility is to its Client and this document does not exonerate parties to a transaction from exercising all their rights and obligations under the transaction documents. This document cannot be reproduced except in full, without prior written approval of the Company. Any unauthorized alteration, forgery or falsification of the content or appearance of this document is unlawful and offenders may be prosecuted to the fullest extent of the law.  
Unless otherwise stated the results shown in this test report refer only to the sample(s) tested and such sample(s) are retained 30 days only.  
WARNING: The sample(s) to which the findings recorded herein (the "Findings") relate was(were) drawn and / or provided by the Client or by a third party acting at the Client's direction.  
The Findings constitute no warranty of the sample's representativeness of any goods and strictly relate to the sample(s). The Company accepts no liability with regard to the origin or source from which the sample(s) is/are said to be extracted.



TEST REPORT No: IDHG2210004800 Date: April 01, 2022

Page 2 of 3

PT. BERKAT UNGGUL PRATAMA  
KOMPLEK CITTA GRAHA,  
JL. PANJANG NO. 26 BLOK 2L, KEBON JERUK, JAKARTA BARAT

### TEST RESULT

#### Phthalates

Test Method: ISO 14389: 2014. Analysis was performed by GC-MS.

Test Item	CAS No.	Results
		(mg/kg)
		1
Dibutylphthalate (DBP)	84-74-2	n.d.
Benzylbutylphthalate (BBP)	85-68-7	n.d.
Bis-(2-ethylhexyl)phthalate (DEHP)	117-81-7	n.d.
Diisobutyl phthalate (DIBP)	84-69-5	n.d.
Di-C6-8 branched alkylphthalate (DIHP)	71888-89-6	n.d.
Bis (2-methoxyethyl) phthalate (DMEP)	117-82-8	n.d.
Diisopentylphthalate (DiPP)	605-50-5	n.d.
Di-n-pentylphthalate (DnPP)	131-18-0	n.d.
Di-n-Hexylphthalate (DnHP)	84-75-3	n.d.
Sum of all phthalates	--	n.d.
<b>Conclusion</b>		<b>PASS</b>

Note: n.d. = not detected  
\* = exceed the limit  
Reporting Limit = 50 mg/kg (each)  
**Recommended Max. limit: 1000 mg/kg (Each or Sum)**

Remark: Recommended Max. limit specified by Entry 72 of Regulation (EC) No 1513/2018 amending Annex XVII of REACH Regulation (EC) No 1907/2006.

This document is issued by the Company subject to its General Conditions of Service printed overleaf, or available on request or accessible at [www.sgs.com/termsandconditions.htm](http://www.sgs.com/termsandconditions.htm) and for electronic format documents, subject to Terms and Conditions for Electronic Documents at [www.sgs.com/terms\\_e-document.htm](http://www.sgs.com/terms_e-document.htm). Attention is drawn to the limitation of liability, indemnification and jurisdiction issues defined therein. Any holder of this document is advised that information contained hereon reflects the Company's findings at the time of its intervention only and within the limits of Client's instructions, if any. The Company's sole responsibility is to its Client and this document does not exonerate parties to a transaction from exercising all their rights and obligations under the transaction documents. This document cannot be reproduced except in full, without prior written approval of the Company. Any unauthorized alteration, forgery or falsification of the content or appearance of this document is unlawful and offenders may be prosecuted to the fullest extent of the law.

Unless otherwise stated the results shown in this test report refer only to the sample(s) tested and such sample(s) are retained 30 days only.

WARNING: The sample(s) to which the findings recorded herein (the "Findings") relate was(were) drawn and / or provided by the Client or by a third party acting at the Client's direction.

The Findings constitute no warranty of the sample's representativeness of any goods and strictly relate to the sample(s). The Company accepts no liability with regard to the origin or source from which the sample(s) is/are said to be extracted.



PT. BERKAT UNGGUL PRATAMA  
KOMPLEK CITTA GRAHA,  
JL. PANJANG NO. 26 BLOK 2L, KEBON JERUK, JAKARTA BARAT

### Sample Picture

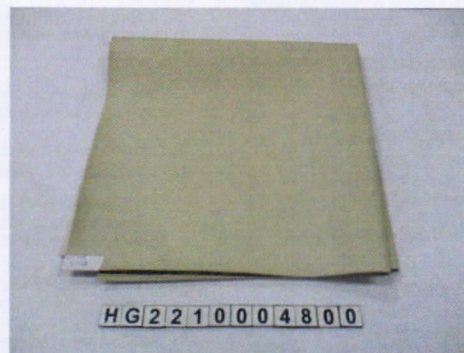

\*\*\*\*\*End of Report\*\*\*\*\*

This document is issued by the Company subject to its General Conditions of Service printed overleaf, or available on request or accessible at [www.sgs.com/termsandconditions.htm](http://www.sgs.com/termsandconditions.htm) and for electronic format documents, subject to Terms and Conditions for Electronic Documents at [www.sgs.com/terms\\_e-document.htm](http://www.sgs.com/terms_e-document.htm). Attention is drawn to the limitation of liability, indemnification and jurisdiction issues defined therein. Any holder of this document is advised that information contained hereon reflects the Company's findings at the time of its intervention only and within the limits of Client's instructions, if any. The Company's sole responsibility is to its Client and this document does not exonerate parties to a transaction from exercising all their rights and obligations under the transaction documents. This document cannot be reproduced except in full, without prior written approval of the Company. Any unauthorized alteration, forgery or falsification of the content or appearance of this document is unlawful and offenders may be prosecuted to the fullest extent of the law.

Unless otherwise stated the results shown in this test report refer only to the sample(s) tested and such sample(s) are retained 30 days only.

WARNING: The sample(s) to which the findings recorded herein (the "Findings") relate was(were) drawn and / or provided by the Client or by a third party acting at the Client's direction.

The Findings constitute no warranty of the sample's representativeness of any goods and strictly relate to the sample(s). The Company accepts no liability with regard to the origin or source from which the sample(s) is/are said to be extracted.



## CARA PERAWATAN BAHAN KULIT SINTETIK

### ✓ DO's

Apa yang **HARUS** dilakukan



Gunakan lap basah ( lembab )  
berbahan lembut untuk  
membersihkan permukaan bahan



Gosok permukaan bahan secara  
perlahan



Jika terkena noda dengan bahan  
pewarna yang cukup pekat, usahakan  
untuk membersihkan bagian tersebut  
dengan lap basah sesegera mungkin



Apabila ada noda yang masih tertinggal,  
gunakan pembersih khusus kulit sintetik  
untuk membantu menghilangkan noda  
tersebut



Simpan bahan dengan cara digulung  
untuk menghindari bahan kusut  
atau lecek

### ✗ DONT's

Apa yang **TIDAK BOLEH** dilakukan



Jangan gunakan bahan yang  
kasar / tajam ( seperti sikat ) untuk  
membersihkan permukaan kulit



Jangan gunakan produk pembersih  
kimia keras yang dapat merusak  
permukaan kulit seperti :  
pemutih, deterjen, thinner, dll



Tidak menyimpan bahan dengan  
cara dilipat ataupun ditekan dengan  
barang yang berbeban berat untuk  
menghindari terjadinya garis lipatan  
pada bahan



Gulungan roll jangan diletakkan di posisi  
berdiri/vertikal. Gulungan harus diletakkan  
secara horisontal di bidang datar.



Hindari menyimpan bahan kulit di  
tempat yang terkena sinar matahari  
langsung atau bersuhu lembab.

### Catatan:

Tinta pulpen, spidol permanen, bahan jeans dan bahan berwarna kuat lainnya kemungkinan besar akan sulit atau tidak bisa dibersihkan secara sempurna, terutama pada bahan kulit berwarna terang

