

URBANE



C-2201



C-2202



C-2203



C-2204



C-2205



C-2206

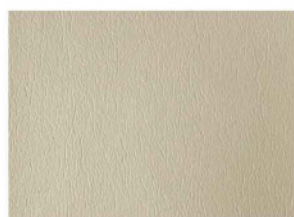

C-2207

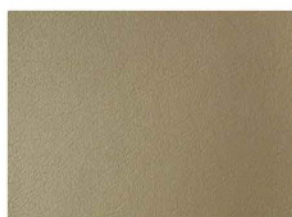

C-2208



C-2209



C-2210

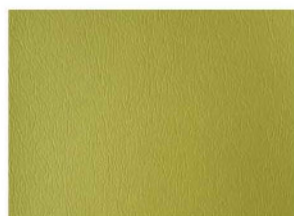

C-2211

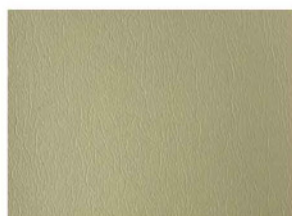

C-2212



C-2213



**INK
FREE**



**ANTI
MICROBIAL**



**FIRE
RETARDANT**



**PHTHALATE
FREE**



**QUICK
SHIP**

* Colors shown are indicative references only and will vary dependent on screen resolution



LEATHER
www.csl-leather.com

HEAD OFFICE : PT. BERKAT UNGGUL PRATAMA

Komplek Citta Graha, Jl. Panjang No. 26 Blok 2L | Jakarta 11520 - Indonesia | +62 21 5819089

SHOWROOM : LEDER HAUS

JAKARTA • Komplek Cipete Square, Jl. Cipete Raya 55 No.7 | Jakarta 12410 - Indonesia | +62 21 75900 679

BANDUNG • Komplek Batununggal Indah, Jl. Batununggal Indah Raya No. 415 | Bandung 40266 - Indonesia | +62 22 8730 7759

BALI • Komplek Istana Kuta Galeria, Jl. Patih Jelantik, Blok PM1 No.6 | Kuta, Badung, Bali 80361 - Indonesia | +62361 4752 806

PATTERN ILLUSTRATION



APPLICATIONS



Dining Chair



Office Chair



Sofa

URBANE

DESCRIPTION

Resembling a cosmopolitan man with suave, elegant and stylish—Urbane collection is the upholstery for the finest interior design in modern city life setting. This collection surely will convey a sense of sophistication and worldly experience.

SPECIFICATIONS

Thickness	1.20 mm
Width	137 cm
Special Surface Finish	Smooth Grain
Composition	PVC & Woven Polyester
Usage	Indoor Upholstery
Repeat	No

PERFORMANCE

Abrasion	40.000 rubs
Flammability	FMVSS-302
Phthalate Free	REACH
Anti Microbial	AATCC - 147

Abrasion	ASTM - D4966	40.000 rubs
Tensile Strength	KS K 7823	L: 179.04 N / W: 188.36 N
Elongation	KS K 7823	L: 75.45 % / W: 97.83 %
Tear Strength	KS K 7823	L: 25.97 N / W: 42.79 N
Adhesion Strength	KS K 7823	L: 17.19 N / W: 15.34 N
Blocking Test	KS K 7823	Grade 5
Color Fastness Test (Rubbing Test)	KS K 7823	Dry: Grade 4-5, Wet: Grade 4-5

* The above tests mentioned are guidelines for synthetic leather used in upholstery but do not necessarily indicate its lifespan. When used in different applications, factors such as the quality of craftsmanship, cleaning methods, proper placement, and handling will all impact its durability.



THE LEATHER SPECIALIST

HOW TO CARE FOR SYNTHETIC LEATHER

DO's

What you **SHOULD** do



Use a soft, damp cloth to clean the surface of the material



Rub the surface slowly with intense



If it is stained with a fairly intense dye, try to clean the area with a damp cloth as soon as possible



If there are stains that are still left behind, use a special cleaner for synthetic leather to help remove the stains

DONT's

What you **SHOULDN'T** do



Do not use rough/sharp materials (such as a brush) to clean the surface



Do not use harsh (chemical) cleaning products such as: bleach, detergent, thinner, and others

Note:

Ink, permanent marker, denim and other strong textile dyes may be difficult or cannot to remove perfectly, especially on light colored synthetic leather

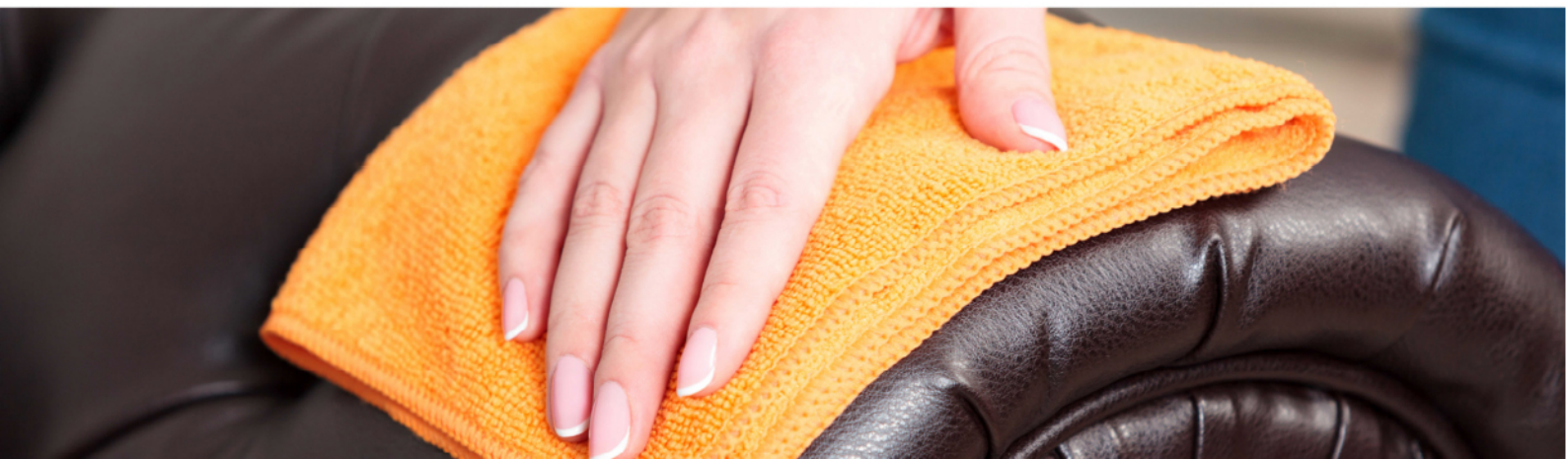

Test Report

Applicant : PT Berkas Unggul Pratama
Komplek Citta Graha Jl Panjang No 26
Blok 2L Kedoya Selatan Kebon Jeruk
Jakarta Barat

Date : May 11, 2023

Attn : Endang

Sample description:

One (1) group of submitted sample said to be :

Material Name : CSL
Country of Original : Taiwan
Buyers Company Name : PT Berkas Unggul Pratama
Date sample received : Apr 18, 2023
Testing period : Apr 18, 2023 to May 11, 2023

Test conducted:

As requested by the applicant, for details please refer to attached pages.

Conclusion:

Section No.	Test Name	Evaluation
230428004-MT-1-EN.001	Flammability	Conforming

Remark:

Test subcontracted to Intertek China

FN

Prepared and checked by:
For Intertek Indonesia



Made Widyani
Operation Manager - Testing



Test Report

Report Number: JKTH23001290

TEST ITEMS, METHOD AND RESULTS:

230428004-MT-1-EN.001	Flammability			
Ref. Specs Section	FMVSS 302-2021			
Date Tested	2023-05-06~2023-05-07			
Sample No.	IAS2304280040101-1~IAS2304280040101-5			
Test Method	Sample Preparation Methods: specimens made by customer; Sample Handling: Temperature 21°C ; Relative humidity50% ; Time 24h ; Test environment: Temperature 23±2°C ; Relative humidity50±5% . The test was performed in accordance with FMVSS 302-2021. Specimens size 356×100×1.2mm,No wires Gas flame height: 38mm. Duration for exposure to the flame: 15s.			
Acceptance Criteria	≤102mm/min			
Deviation	None			
Test Results	<u>Sample ID</u>	<u>Burn Length (mm)</u>	<u>Burn Time (s)</u>	<u>Burn Rate (mm/min)</u>
	IAS2304280040101-1	/	/	0
	IAS2304280040101-2	/	/	0
	IAS2304280040101-3	/	/	0
	IAS2304280040101-4	/	/	0
	IAS2304280040101-5	/	/	0
	Burning rate max	0		
Evaluation	Conforming			
Test Instruments	Equipment No.	Equipment Name	Calibration Due Date	
	MENV501	Flammability Chamber	N/A	
	MENV672	Steel ruler	2023-12-26	
	MENV896	Electronic stopwatch	2023-05-26	
	MENV758	Thermocouple thermometer	2023-09-26	
	MENV753	Anemometer	2023-07-31	
<u>Observations & Remarks</u>				
None				
<u>Pictures</u>				



Test Report

Report Number: JKTH23001290

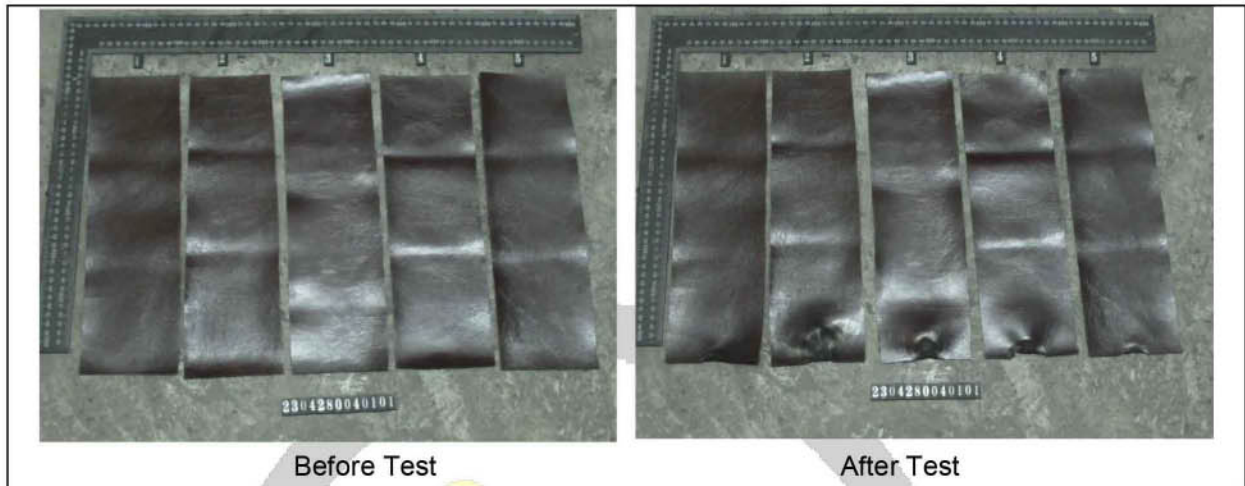

END OF THE TEST REPORT

This report (including any enclosures and attachments) are prepared for the exclusive use of the Customer(s) named in the report and solely for the purpose for which it is provided and on the basis of instructions and information and/or materials supplied by Intertek's Customer. The test results relate only to the specific items tested and are not intended to be a recommendation for any particular course of action. Customer is responsible for acting as it sees fit on the basis of such results. Unless Intertek provide express prior written consent, no part of this report should be reproduced, distributed or communicated to any third party. Intertek do not accept any liability if this report is used for an alternative purpose from which it is intended, nor do Intertek owe any duty of care to any third party in respect of this report. Except where explicitly agreed in writing, all work and services performed is governed by Intertek Standard Terms and Conditions of Service which is available on request or can be obtained at <http://www.intertek.com/terms>

This report shall not be reproduced wholly or in parts without written approval of the laboratory

Except where explicitly agreed in writing, all work and services performed by Intertek is subject to our General Term and Conditions.

For the complete term and condition, please visit : <http://www.intertek.com/terms/>

PT. Intertek Utama Services

Citrabuana Indoloka Building
Jl. Cikini IV No.2, Gondangdia
Jakarta 10330, Indonesia

Telp. (62-21) 391 8584 (Hunting), 391 8574 (Direct), Fax. (62-21) 391 8345
Hardline Laboratory: Jakarta (62-21) 391 6611, Semarang (62-24) 762 7107 / 762 7325
Email : hlcoordinator.indonesia@intertek.com Website: www.intertek.com

**PT. BERKAT UNGGUL PRATAMA
KOMPLEK CITTA GRAHA,
JL. PANJANG NO. 26 BLOK 2L, KEBON JERUK, JAKARTA BARAT**

The following sample(s) was /were submitted and identified by the client as:

Sample Description	: CSL Leather
Client's reference No.	: 2210003009
Batch / Lot. No.	: -
Manufacturer/Vendor	: PT. BERKAT UNGGUL PRATAMA
Buyer's Name	: -
Country of Origin	: TAIWAN
Country of Destination	: -
Sample Receiving Date	: February 23, 2022
Test Performing Period	: February 23, 2022 to March 09, 2022
Test Requested	: Selected test (s) as requested by client.
Test Method(s) and Test Result(s)	: Please refer to the next page(s).

**Signed for and on behalf of
PT. SGS Indonesia**



**Toto Waluyadi
Hardgood Lab Manager**

This document is issued by the Company subject to its General Conditions of Service printed overleaf, or available on request or accessible at www.sgs.com/termsandconditions.htm and for electronic format documents, subject to Terms and Conditions for Electronic Documents at www.sgs.com/terms_e-document.htm. Attention is drawn to the limitation of liability, indemnification and jurisdiction issues defined therein. Any holder of this document is advised that information contained hereon reflects the Company's findings at the time of its intervention only and within the limits of Client's instructions, if any. The Company's sole responsibility is to its Client and this document does not exonerate parties to a transaction from exercising all their rights and obligations under the transaction documents. This document cannot be reproduced except in full, without prior written approval of the Company. Any unauthorized alteration, forgery or falsification of the content or appearance of this document is unlawful and offenders may be prosecuted to the fullest extent of the law.

Unless otherwise stated the results shown in this test report refer only to the sample(s) tested and such sample(s) are retained 30 days only.

WARNING: The sample(s) to which the findings recorded herein (the "Findings") relate was(were) drawn and / or provided by the Client or by a third party acting at the Client's direction.

The Findings constitute no warranty of the sample's representativeness of any goods and strictly relate to the sample(s). The Company accepts no liability with regard to the origin or source from which the sample(s) is/are said to be extracted.

PT. BERKAT UNGGUL PRATAMA
KOMPLEK CITTA GRAHA,
JL. PANJANG NO. 26 BLOK 2L, KEBON JERUK, JAKARTA BARAT

TEST RESULT

Phthalates

Test Method: ISO 14389: 2014. Analysis was performed by GC-MS.

Test Item	CAS No.	Results
		(mg/kg)
		1
Dibutylphthalate (DBP)	84-74-2	n.d.
Benzylbutylphthalate (BBP)	85-68-7	n.d.
Bis-(2-ethylhexyl)phthalate (DEHP)	117-81-7	88.7
Diisobutyl phthalate (DIBP)	84-69-5	n.d.
Di-C6-8 branched alkylphthalate (DIHP)	71888-89-6	n.d.
Bis (2-methoxyethyl) phthalate (DMEP)	117-82-8	n.d.
Diisopentylphthalate (DiPP)	605-50-5	n.d.
Di-n-pentylphthalate (DnPP)	131-18-0	n.d.
Di-n-Hexylphthalate (DnHP)	84-75-3	n.d.
Sum of all phthalates	--	88.7
Conclusion		PASS

Note: n.d. = not detected
 * = exceed the limit
 Reporting Limit = 50 mg/kg (each)
 Recommended Max. limit: 1000 mg/kg (Each or Sum)

Remark: Recommended Max. limit specified by Entry 72 of Regulation (EC) No 1513/2018 amending Annex XVII of REACH Regulation (EC) No 1907/2006.

This document is issued by the Company subject to its General Conditions of Service printed overleaf, or available on request or accessible at www.sgs.com/termsandconditions.htm and for electronic format documents, subject to Terms and Conditions for Electronic Documents at www.sgs.com/terms_e-document.htm. Attention is drawn to the limitation of liability, indemnification and jurisdiction issues defined therein. Any holder of this document is advised that information contained hereon reflects the Company's findings at the time of its intervention only and within the limits of Client's instructions, if any. The Company's sole responsibility is to its Client and this document does not exonerate parties to a transaction from exercising all their rights and obligations under the transaction documents. This document cannot be reproduced except in full, without prior written approval of the Company. Any unauthorized alteration, forgery or falsification of the content or appearance of this document is unlawful and offenders may be prosecuted to the fullest extent of the law.

Unless otherwise stated the results shown in this test report refer only to the sample(s) tested and such sample(s) are retained 30 days only.

WARNING: The sample(s) to which the findings recorded herein (the "Findings") relate was(were) drawn and / or provided by the Client or by a third party acting at the Client's direction.

The Findings constitute no warranty of the sample's representativeness of any goods and strictly relate to the sample(s). The Company accepts no liability with regard to the origin or source from which the sample(s) is/are said to be extracted.

PT. BERKAT UNGGUL PRATAMA
KOMPLEK CITTA GRAHA,
JL. PANJANG NO. 26 BLOK 2L, KEBON JERUK, JAKARTA BARAT

Sample Picture

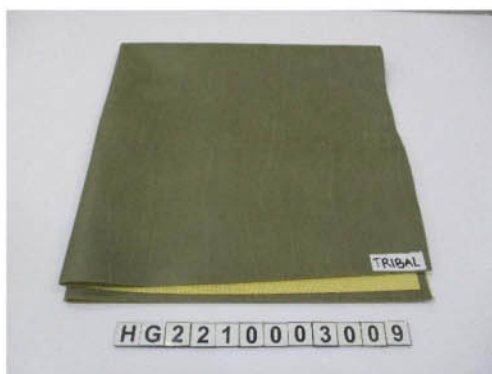

*****End of Report*****

This document is issued by the Company subject to its General Conditions of Service printed overleaf, or available on request or accessible at www.sgs.com/termsandconditions.htm and for electronic format documents, subject to Terms and Conditions for Electronic Documents at www.sgs.com/terms_e-document.htm. Attention is drawn to the limitation of liability, indemnification and jurisdiction issues defined therein. Any holder of this document is advised that information contained hereon reflects the Company's findings at the time of its intervention only and within the limits of Client's instructions, if any. The Company's sole responsibility is to its Client and this document does not exonerate parties to a transaction from exercising all their rights and obligations under the transaction documents. This document cannot be reproduced except in full, without prior written approval of the Company. Any unauthorized alteration, forgery or falsification of the content or appearance of this document is unlawful and offenders may be prosecuted to the fullest extent of the law.

Unless otherwise stated the results shown in this test report refer only to the sample(s) tested and such sample(s) are retained 30 days only.

WARNING: The sample(s) to which the findings recorded herein (the "Findings") relate was(were) drawn and / or provided by the Client or by a third party acting at the Client's direction.

The Findings constitute no warranty of the sample's representativeness of any goods and strictly relate to the sample(s). The Company accepts no liability with regard to the origin or source from which the sample(s) is/are said to be extracted.

TEST REPORT

APPLICANT : PT BERKAT UNGGUL PRATAMA
KOMPLEK CITTA GRAHA
JL. PANJANG NO. 26 BLOK 2L, KEDOYA
SELATAN, KEBON JERUK, JAKARTA BARAT

DATE: FEBRUARY 27, 2023

ATTN : ENDANG MAWARNI S

THE SUBMITTED SAMPLE SAID TO BE:

SAMPLE DESCRIPTION : CSL LEATHER
COLORS : ALL COLORS
ORDER/STYLE NO. : ALL STYLE
BUYERS COMPANY NAME : PT BERKAT UNGGUL PRATAMA
COUNTRY OF DESTINATION : ALL COUNTRY
COUNTRY OF ORIGIN : TAIWAN
TESTING STAGE : PRODUCTION SAMPLE

TESTS CONDUCTED:

AS REQUESTED BY THE APPLICANT, FOR DETAILS REFER TO ATTACHED PAGES.

CONCLUSION:

TESTED SAMPLE	STANDARD	RESULT
SUBMITTED SAMPLE	ANTIBACTERIAL ACTIVITY TEST	SEE TEST CONDUCTED

REMARK :

Test was subcontracted to Intertek China.

PREPARED AND CHECKED BY:
FOR INTERTEK INDONESIA

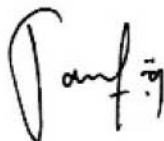

TAUFIQ URAKHMAN
HARDLINE LAB MANAGER

RT/AK/YP/IS/RM/DN

The report shall not be reproduced wholly or in parts without written approval of the laboratory.
Except where explicitly agreed in writing, all work and services performed by Intertek is subject to our General Terms and Conditions.
For the complete term and condition, please visit: <http://www.intertek.com/terms>



Tests Conducted:

1. Antibacterial Activity Test- Parallel Streak Method (Qualitative)

With reference to 2012 American Association of Textile Chemists and Colorists, Technical Manual, AATCC - 147 Test Method 2011.

Incubation temperature: 37°C.

Incubation period: 18 - 24 hours.

Agar medium: Nutrient agar.

Test culture: Staphylococcus aureus (ATCC 6538).

Klebsiella pneumoniae (ATCC 4352).

Test specimen: 25 X 50mm / rectangular / indicated surface of submitted sample.

Test Item	Result
	1
Staphylococcus aureus (ATCC 6538)	No growth was observed directly underneath the tested specimen. with *clearzone 0 mm.
Klebsiella pneumoniae (ATCC 4352)	No growth was observed directly underneath the tested specimen. with *clearzone 0 mm.

* = Width of clear zone of inhibition belong the edge of the tested specimen.

Sample received condition: Sample in closed plastic bag.

Reference Rating^{###}:

Result	Anti-Bacterial Activity
Growth of test miroorganism was observed directly underneath the tested specimen	Not Acceptable
No growth of test miroorganism was observed directly underneath the tested specimen	Acceptable

The report shall not be reproduced wholly or in parts without written approval of the laboratory.

Except where explicitly agreed in writing, all work and services performed by Intertek is subject to our General Terms and Conditions.

For the complete term and condition, please visit: <http://www.intertek.com/terms>

Test Conducted:

Comment:

Tested sample	Antibacterial activity (AATCC-147)	Result
Tested component of Submitted sample	Against Staphylococcus aureus	Acceptable
	Against Klebsiella pneumoniae	Acceptable

Component List

No.	Test Component Description(s)
(1)	CSL Leather

Date Sample Received : January 19, 2023

Testing Period : January 19, 2023 to February 27, 2023

END OF REPORT

This report is made solely on the basis of your instructions and/or information and materials supplied by you. It is not intended to be a recommendation for any particular course of action. Intertek does not accept a duty of care or any other responsibility to any person other than the Client in respect of this report and only accepts liability to the Client insofar as is expressly contained in the terms and conditions governing Intertek's provision of services to you. Intertek makes no warranties or representations either express or implied with respect to this report save as provided for in those terms and conditions. We have aimed to conduct the Review on a diligent and careful basis and we do not accept any liability to you for any loss arising out of or in connection with this report, in contract, tort, by statute or otherwise, except in the event of our gross negligence or wilful misconduct.

The report shall not be reproduced wholly or in parts without written approval of the laboratory.

Except where explicitly agreed in writing, all work and services performed by Intertek is subject to our General Terms and Conditions.

For the complete term and condition, please visit: <http://www.intertek.com/terms>



PRODUCT PHOTO

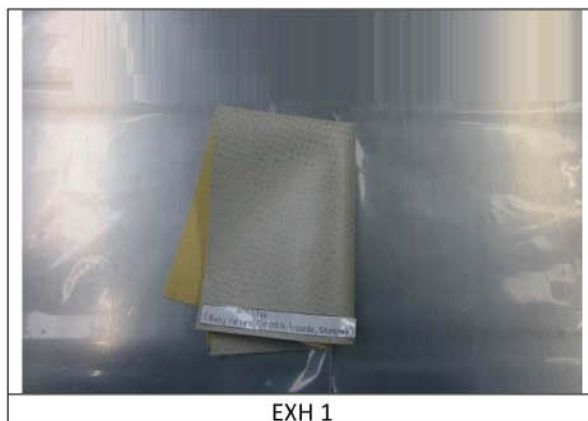

EXH 1

The report shall not be reproduced wholly or in parts without written approval of the laboratory.
Except where explicitly agreed in writing, all work and services performed by Intertek is subject to our General Terms and Conditions.
For the complete term and condition, please visit: <http://www.intertek.com/terms>

IUS – TR.HL – 001

PT. Intertek Utama Services

Citrabuana Indoloka Building
Jl. Cikini IV No.2, Gondangdia
Jakarta 10330, Indonesia

Telp. (62-21) 391 8584 (Hunting), 391 8574 (Direct), Fax. (62-21) 391 8345
Hardline Laboratory:
Jakarta (62-21) 391 8574, Semarang (62-24) 762 7107 / 762 7325
Email : hardlines.indonesia@intertek.com Website: www.intertek.com

Page 4 of 4

